

Sunshade  
 Color: Silver Anodized  
 Finish: Powder Coat  
 Qty: 2  
 Field Verify Dimensions

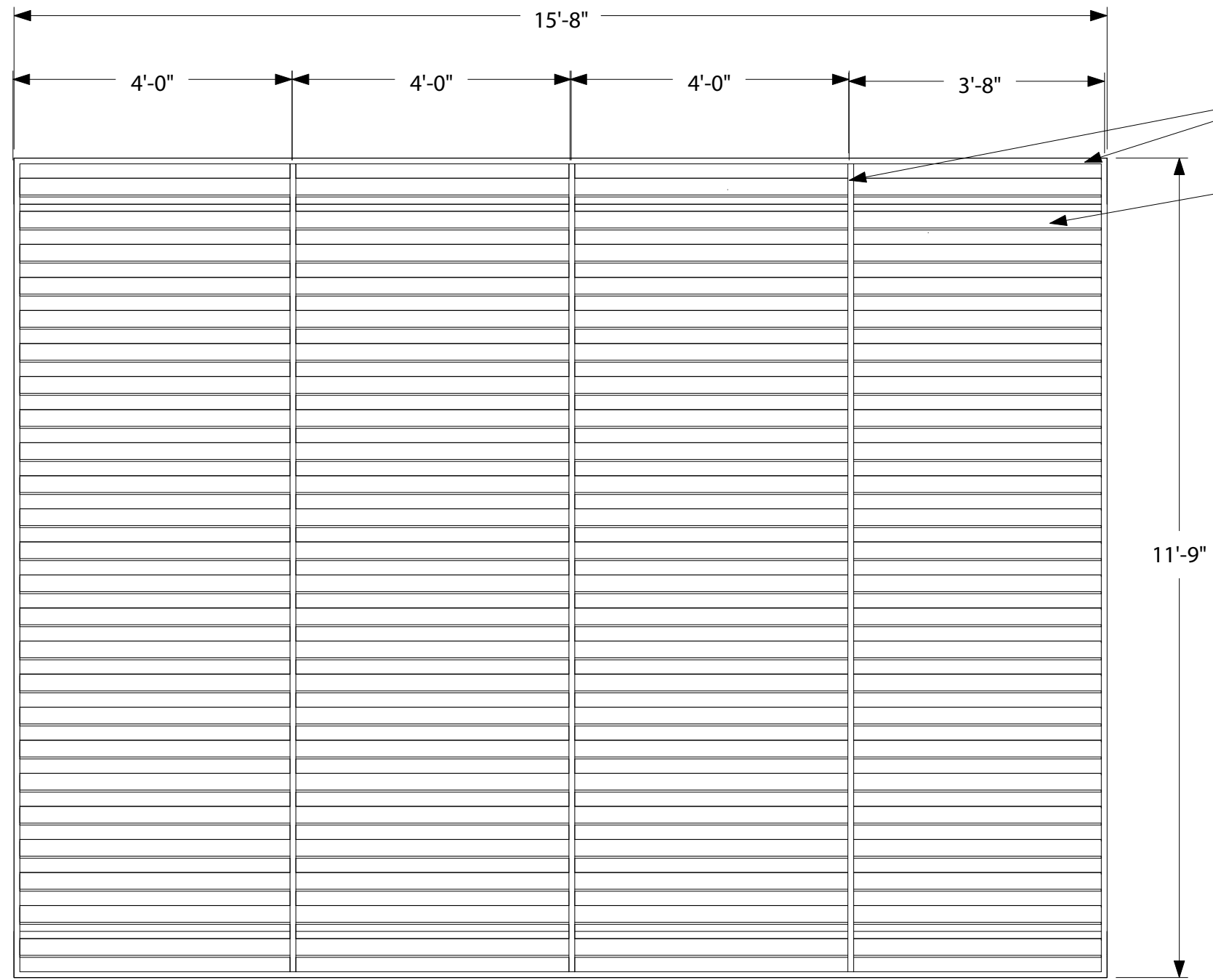

Front Elevation  
 Scale: 3/4" = 1' - 0"

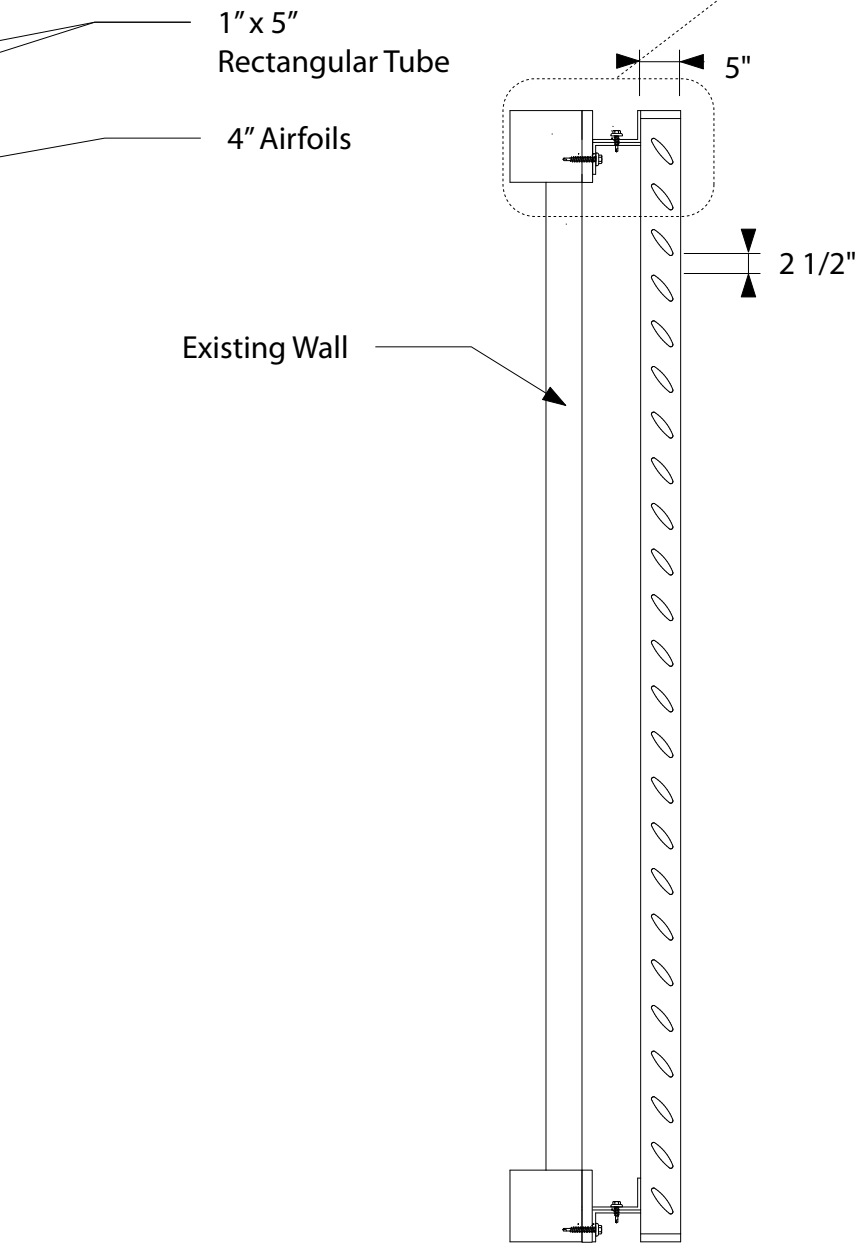
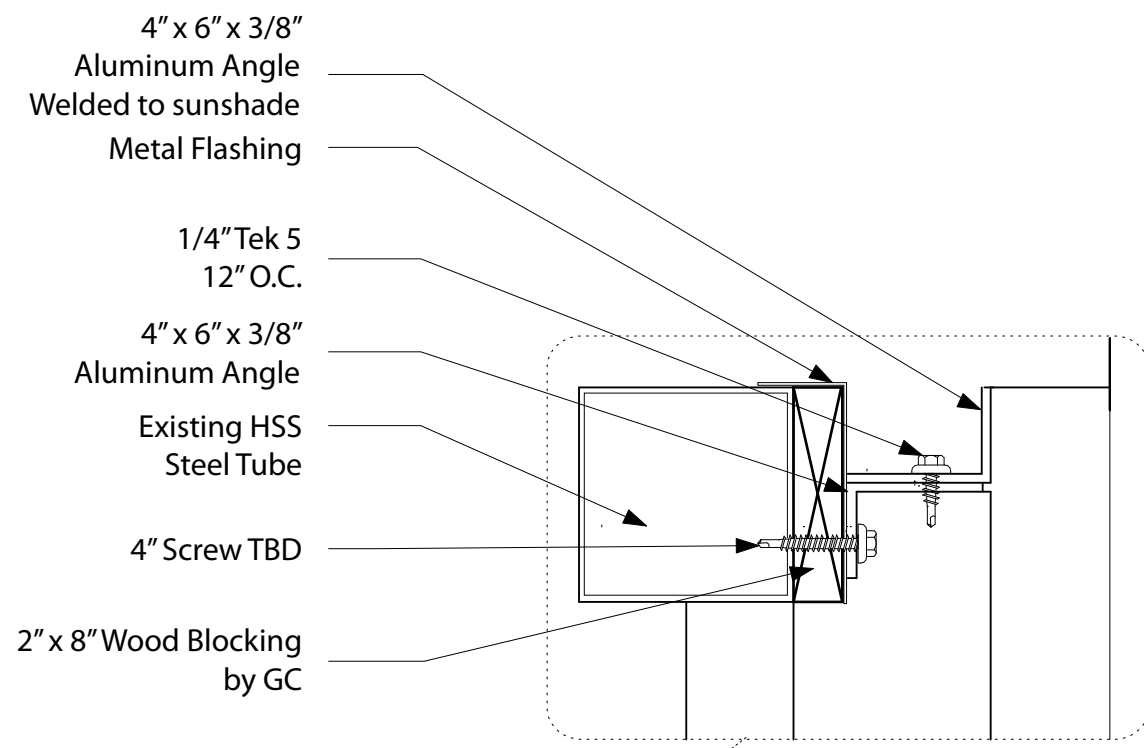

Side Elevation  
 Scale: 3/4" = 1' - 0"

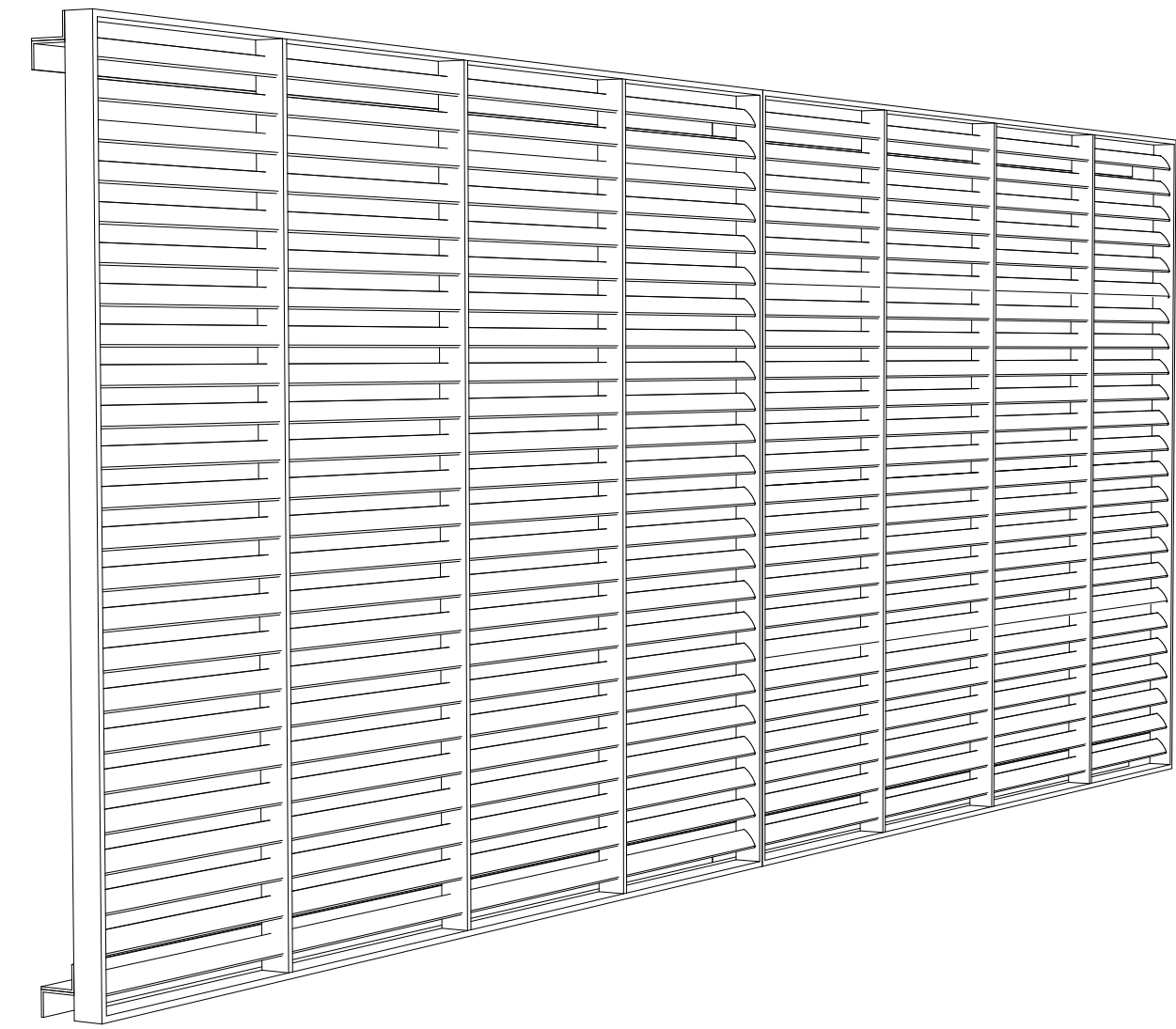

Isometric  
 Not to Scale

Client Name and Project

Waterjet

Manufacturer

**AWNING WORKS** Incorporated  
 14115 63Rd Way N. - Clearwater, FL 33760  
 Tel: 727.524.1118 - Fax: 727.524.3110  
 awnings@awningworksinc.com  
 www.awningworksinc.com  
 Certified General Contractor  
 License # C GC1511475

Structural Engineer

Larry Brooks  
 5053 Camberley Ln.  
 Oldsmar, FL 34677

Copyright Notes

COPYRIGHT AWNING WORKS INC.  
 This document is the property of Awning Works Inc. and shall not be reproduced in whole or part without written consent of Awning Works Inc. alterations, highlights, remarks or other markings to this document are not permitted.

**GENERAL DESIGN INFORMATION**

FLORIDA BUILDING CODE 2010, ASCE 7-10  
 RISK CATEGORY II ULT WIND SPEED 146 MPH (113 MPH ASD)  
 I=1.0 Kz=0.92 G=0.85  
 DESIGNED AS SPEN STRUCTURE OBSTRUCTED FLOW

**GENERAL NOTES**

1. THIS SYSTEM HAS BEEN DESIGNED AND SHALL BE FABRICATED IN ACCORDANCE WITH THE REQUIREMENTS OF THE 2010 FLORIDA BUILDING CODE.
2. THE EXISTING HOST STRUCTURE MUST BE CAPABLE OF SUPPORTING THE LOADED CANOPY SYSTEM AS VERIFIED BY THE ARCHITECT/ENGINEER OF RECORD, NO WARRANTY, EITHER EXPRESSED OR IMPLIED, IS CONTAINED HEREIN.
3. ALL EXTRUDED MEMBERS SHALL BE ALUMINUM ALLOY TYPE 6063-T6, 6061-T6, OR 6005-T5.