

Style: Standing Seam Canopy
 Pan Style: 100NS
 Finish: Mill Finish
 Pan Color: Red - Customer to Verify
 Open End

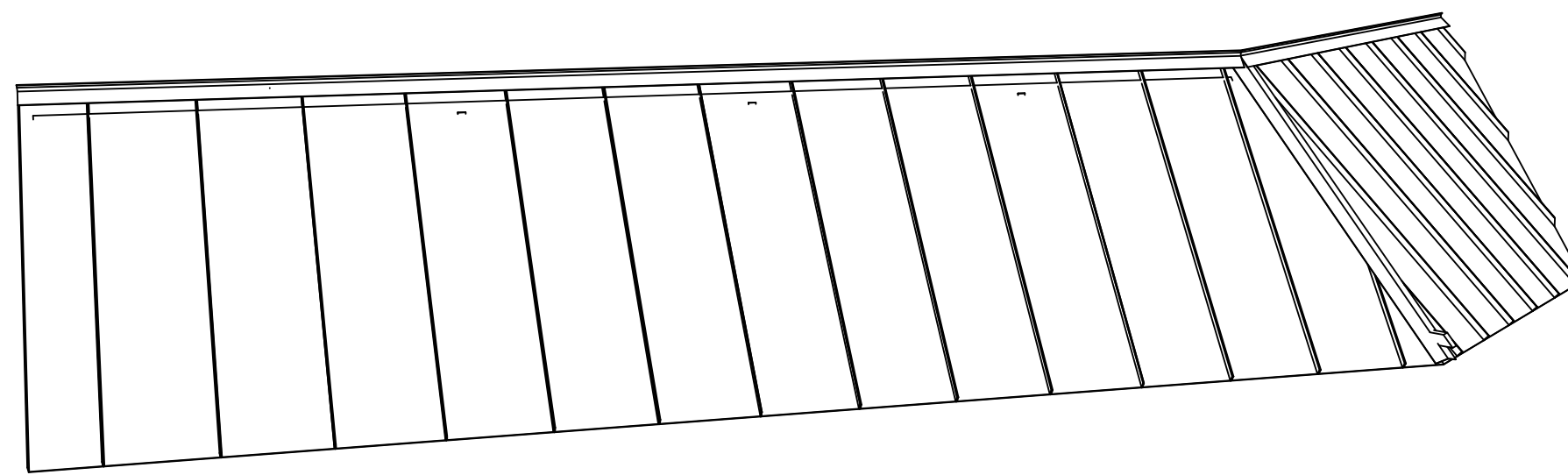
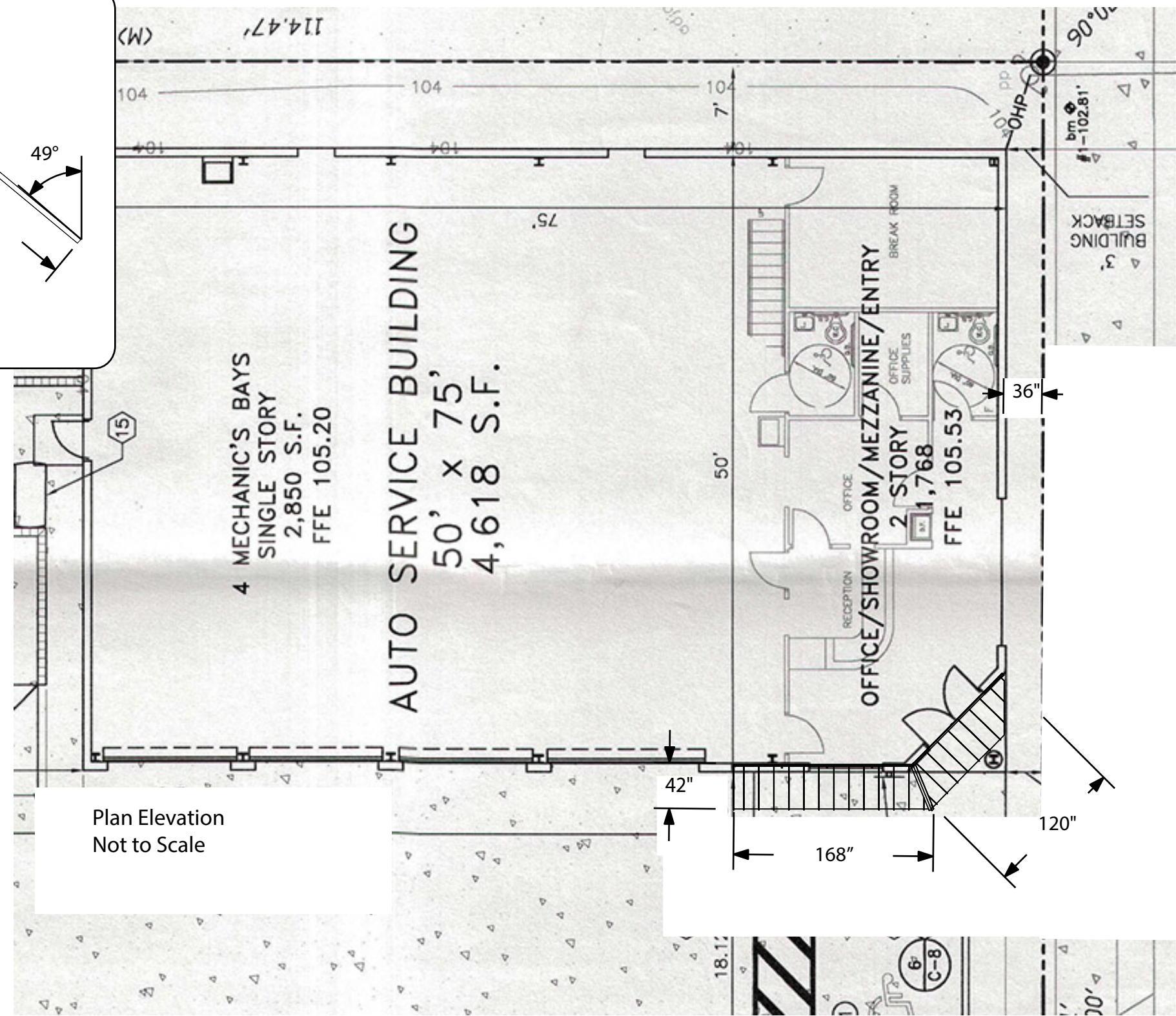
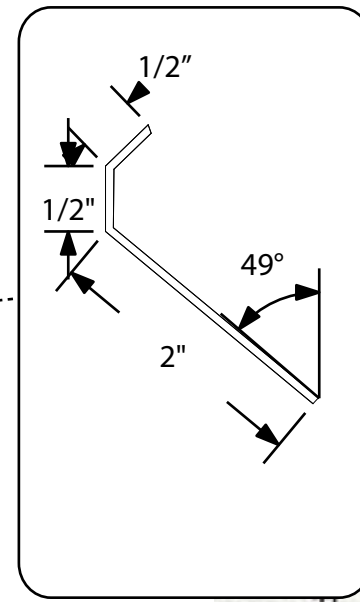
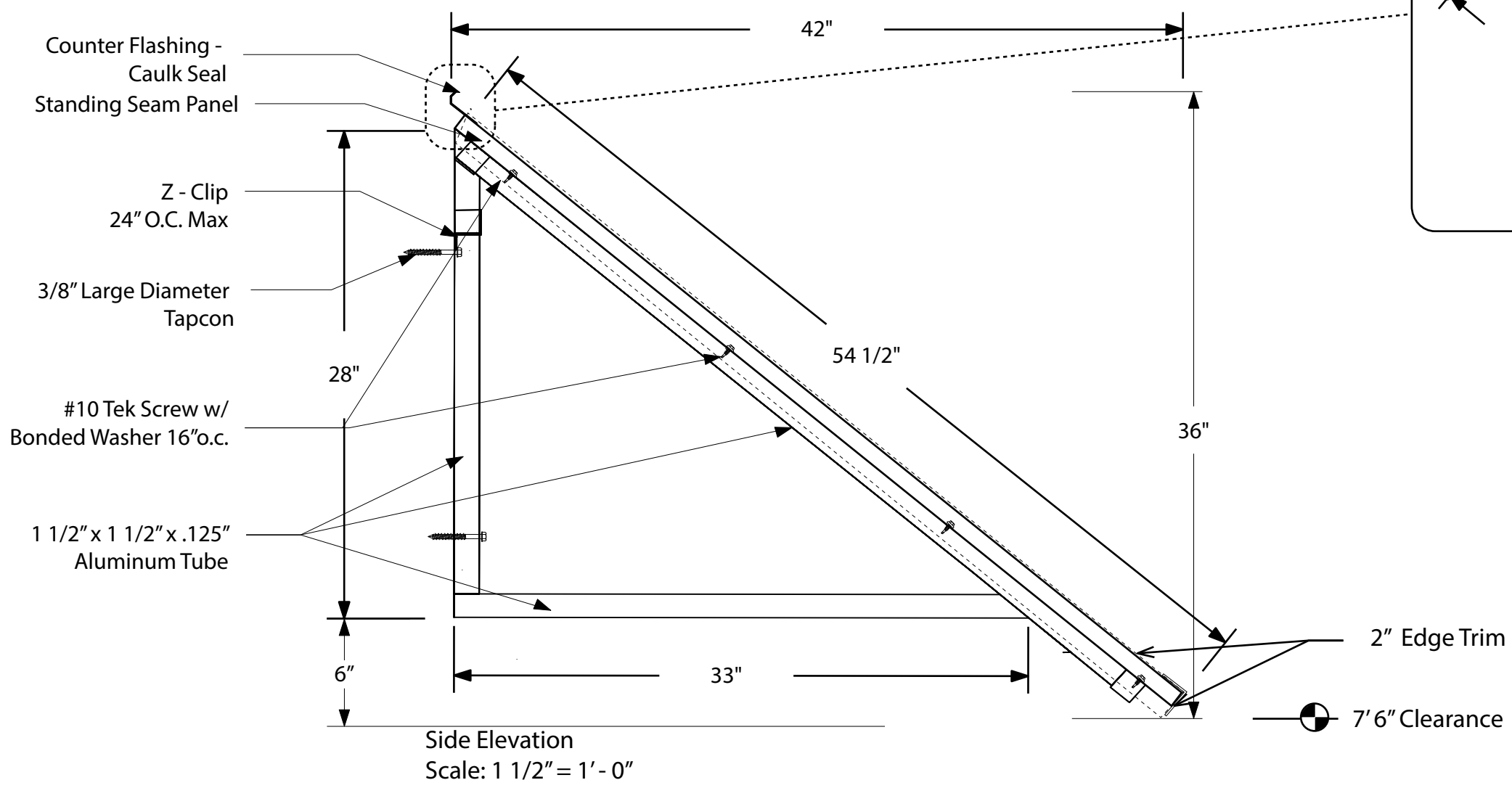

Client Name and Project

Sloan Automotive
 1703 E. Michigan St.
 Orlando, FL 32806

Manufacturer

AWNING WORKS Incorporated
 14115 63Rd Way N. - Clearwater, FL 33760
 Tel: 727.524.1118 - Fax: 727.524.3110
 awnings@awningworksinc.com
 www.awningworksinc.com
 Certified General Contractor
 License # C GC1511475

Structural Engineer

Gregory D. Gainer
 5387 Alhambra Way S.
 St. Petersburg, FL 33712

Copyright Notes

COPYRIGHT AWNING WORKS INC.
 This document is the property of Awning Works Inc. and shall not be reproduced in whole or part without written consent of Awning Works Inc. alterations, highlights, remarks or other markings to this document are not permitted.

GENERAL DESIGN INFORMATION

FLORIDA BUILDING CODE 2010, ASCE 7-10
 RISK CATEGORY II ULT WIND SPEED 146 MPH (113 MPH ASD)
 I=1.0 Kz=0.92 G=0.85
 DESIGNED AS OPEN STRUCTURE OBSTRUCTED FLOW EXPOSURE "C"

GENERAL NOTES

1. THIS SYSTEM HAS BEEN DESIGNED AND SHALL BE FABRICATED IN ACCORDANCE WITH THE REQUIREMENTS OF THE 2010 FLORIDA BUILDING CODE.
2. THE EXISTING HOST STRUCTURE MUST BE CAPABLE OF SUPPORTING THE LOADED CANOPY SYSTEM AS VERIFIED BY THE ARCHITECT/ENGINEER OF RECORD, NO WARRANTY, EITHER EXPRESSED OR IMPLIED, IS CONTAINED HEREIN.
3. ALL EXTRUDED MEMBERS SHALL BE ALUMINUM ALLOY TYPE 6063-T6, 6061-T6, OR 6005-T5.

Date 10 - 10 - 12	Sheet 1
File	

Style: Standing Seam Canopy
 Finish: Mill Finish
 Pan Color: Red - Customer to Verify
 Open End

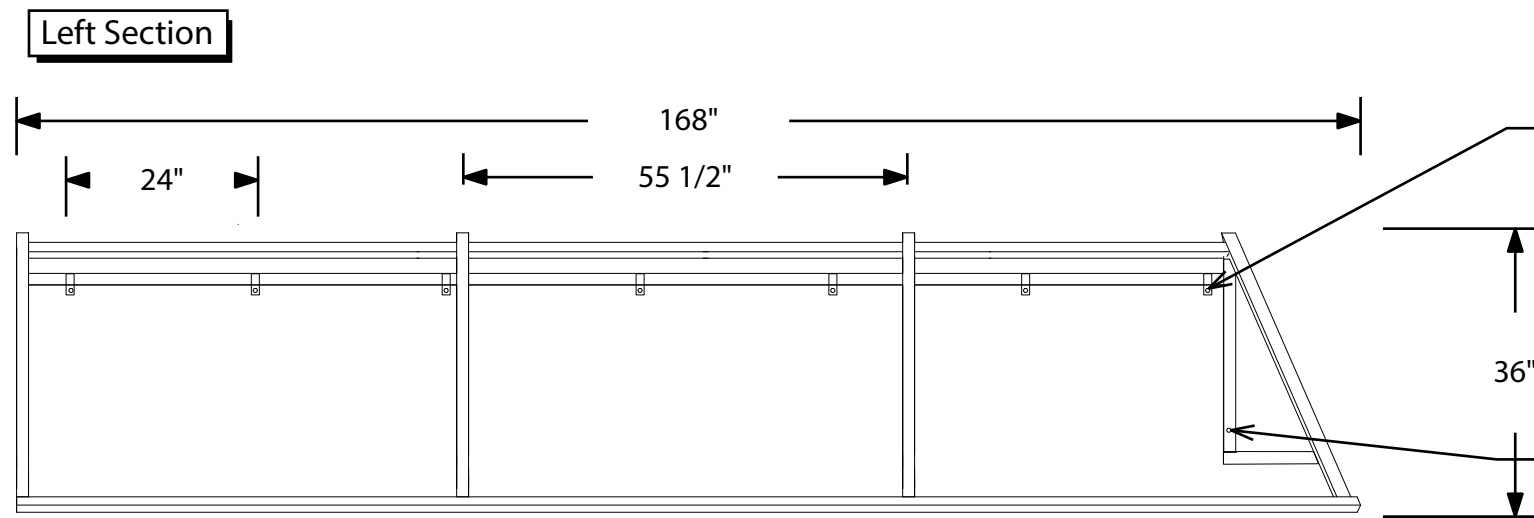

Front Elevation
 Scale: 3/4" = 1' - 0"

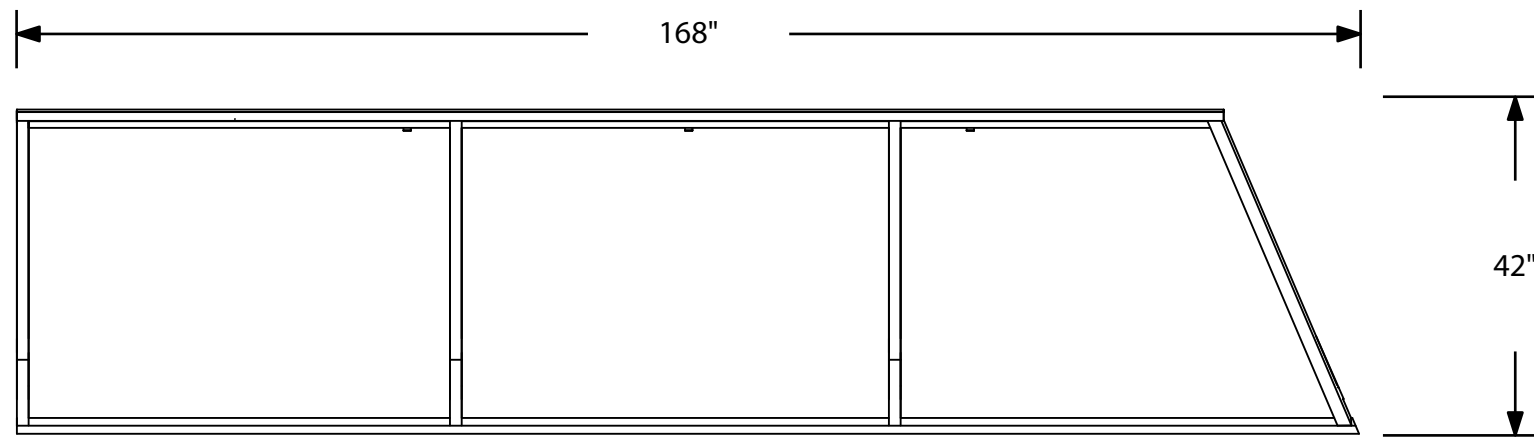

Top Elevation
 Scale: 3/4" = 1' - 0"

Front Section

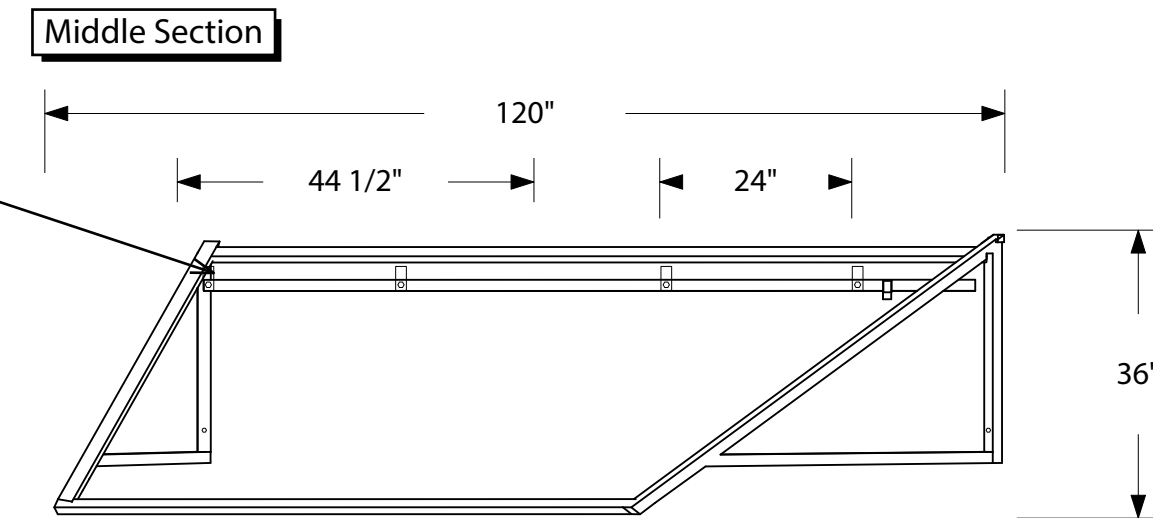

Front Elevation
 Scale: 3/4" = 1' - 0"

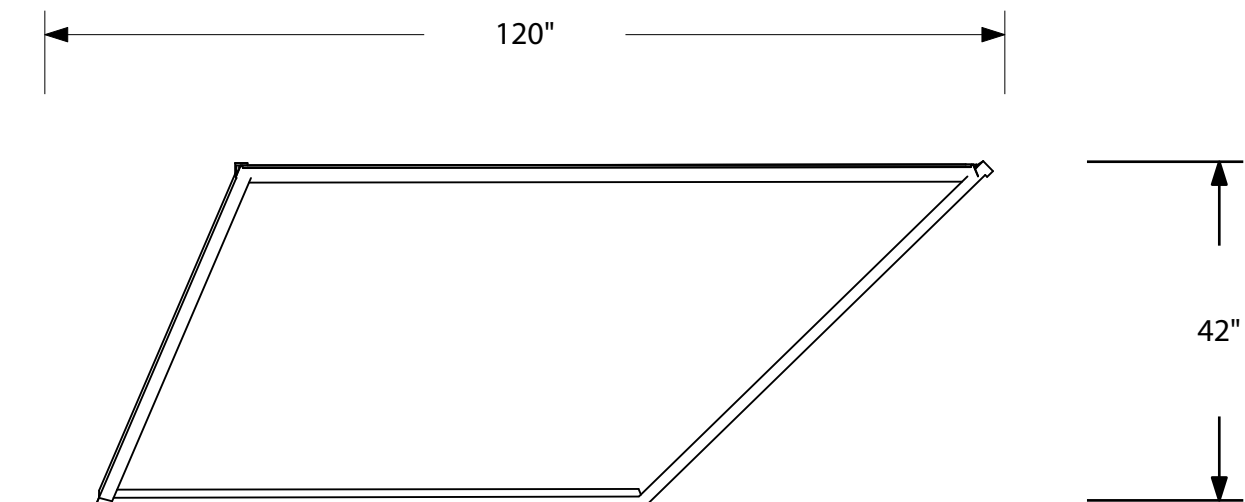

Top Elevation
 Scale: 3/4" = 1' - 0"

Z Clip w/
 3/8" x 3" Tapcon

3/8" x 5" Tapcon

Client Name and Project

Sloan Automotive
 1703 E. Michigan St.
 Orlando, FL 32806

Manufacturer

AWNING WORKS Incorporated
 14115 63Rd Way N. - Clearwater, FL 33760
 Tel: 727.524.1118 - Fax: 727.524.3110
 awnings@awningworksinc.com
 www.awningworksinc.com
 Certified General Contractor
 License # C GC1511475

Structural Engineer

Gregory D. Gainer
 5387 Alhambra Way S.
 St. Petersburg, FL 33712

Copyright Notes

COPYRIGHT AWNING WORKS INC.
 This document is the property of Awning Works Inc. and shall not be reproduced in whole or part without written consent of Awning Works Inc. alterations, highlights, remarks or other markings to this document are not permitted.

GENERAL DESIGN INFORMATION

FLORIDA BUILDING CODE 2010, ASCE 7-10
 RISK CATEGORY II ULT WIND SPEED 146 MPH (113 MPH ASD)
 I=1.0 Kz=0.92 G=0.85
 DESIGNED AS OPEN STRUCTURE OBSTRUCTED FLOW
 EXPOSURE "C"

GENERAL NOTES

1. THIS SYSTEM HAS BEEN DESIGNED AND SHALL BE FABRICATED IN ACCORDANCE WITH THE REQUIREMENTS OF THE 2010 FLORIDA BUILDING CODE.
2. THE EXISTING HOST STRUCTURE MUST BE CAPABLE OF SUPPORTING THE LOADED CANOPY SYSTEM AS VERIFIED BY THE ARCHITECT/ENGINEER OF RECORD, NO WARRANTY, EITHER EXPRESSED OR IMPLIED, IS CONTAINED HEREIN.
3. ALL EXTRUDED MEMBERS SHALL BE ALUMINUM ALLOY TYPE 6063-T6, 6061-T6, OR 6005-T5.

Date 4 - 8 - 13	Sheet 1
File	